Key of A
Capo 4th Fret

Christ Child Lullaby - Counter Melody

Arrangement by Jackie Armstrong

slowly

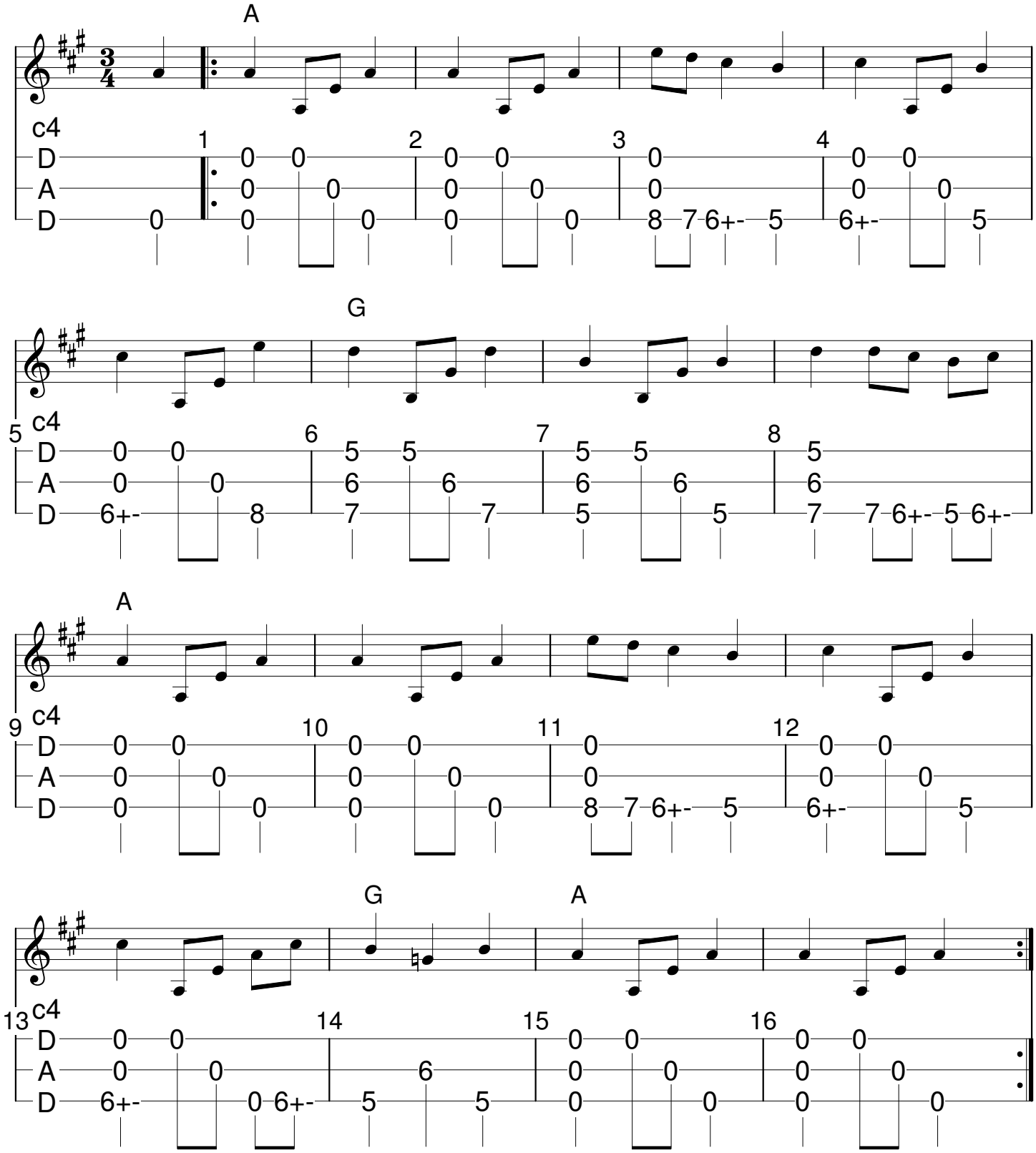

Jackie Armstrong 2020