Key of G, 85 bpm
Capo 3

Lilly Dale - G Harmony

Jackie Armstrong 2020
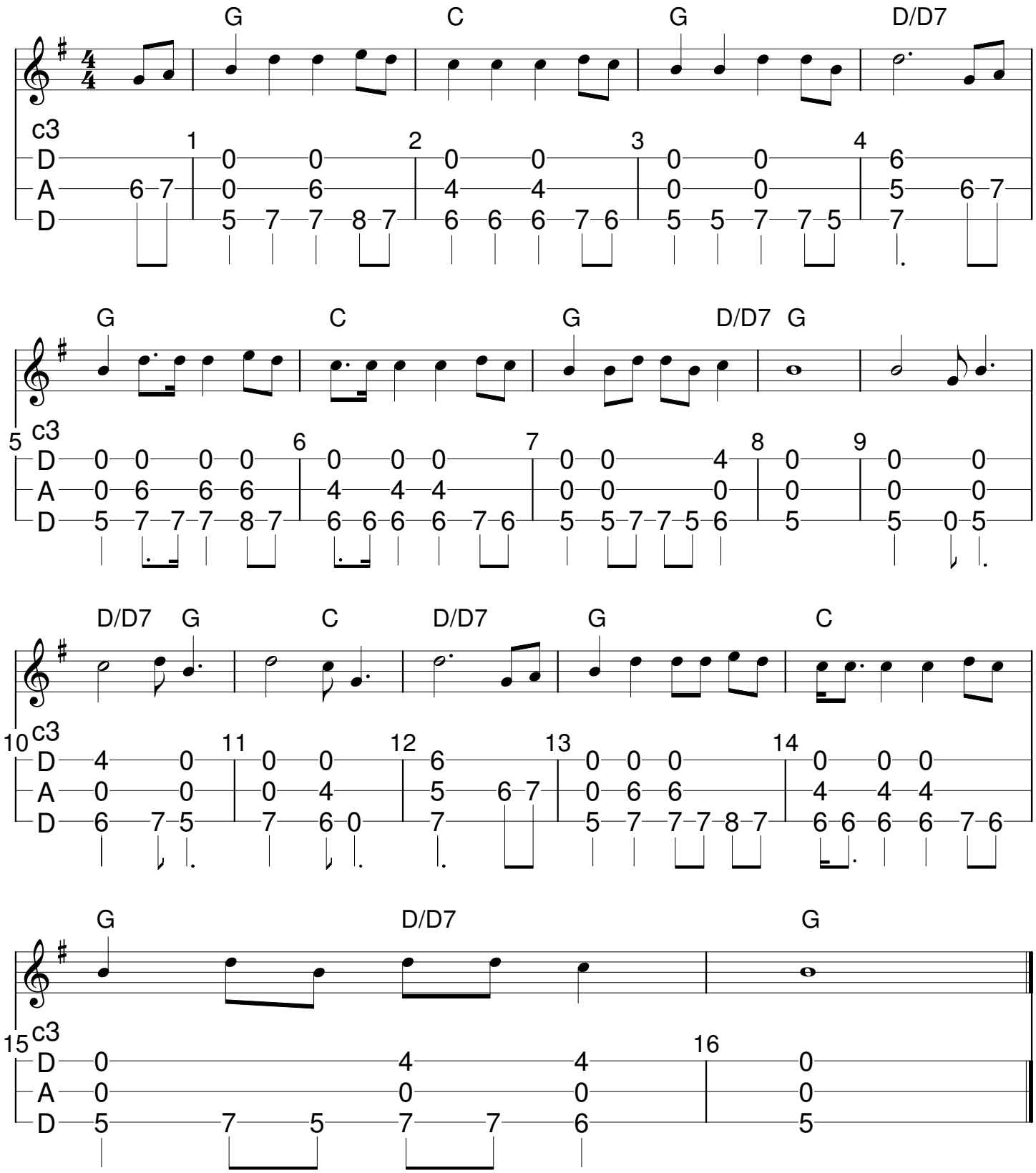
moderately